Bus Crowding Report
Capacity by Hour
Weekdays: 7/1/20-7/15/20

Low ridership / seats and space available
Some ridership / limited seats and space available
High ridership / seats and space may not be available
Blank cells inidicate no data available

Data is based on the recommended capacity of 15 for a 40' standard bus and 22 for a 60' articulated bus.
Data is also based on the most crowded loading condition for each trip. Less crowded conditions exist on portions of each route.

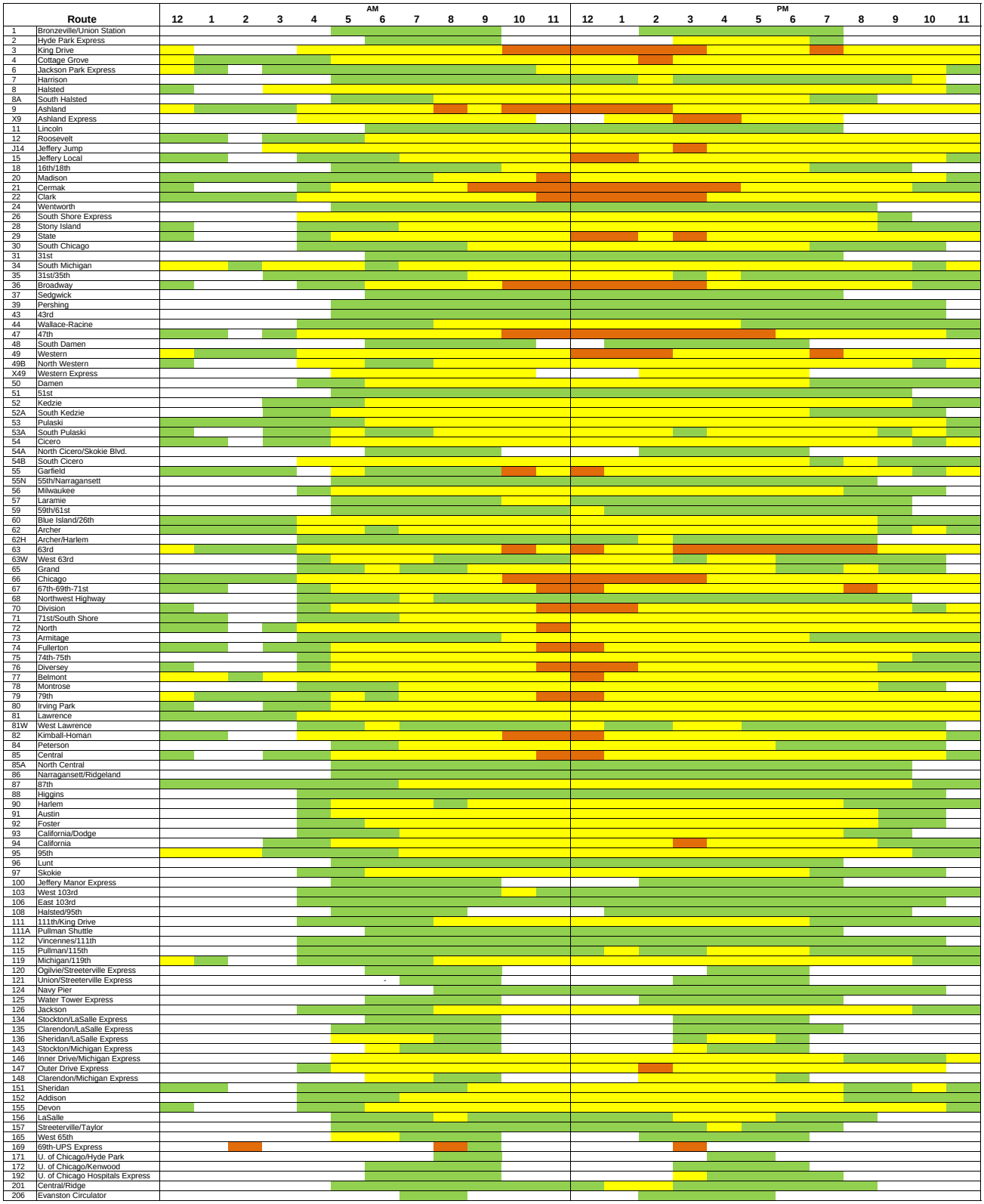

Bus Crowding Report
Capacity by Hour
Saturdays: 7/1/20-7/15/20

Low ridership / seats and space available
Some ridership / limited seats and space available
High ridership / seats and space may not be available
Blank cells inidicate no data available

Data is based on the recommended capacity of 15 for a 40' standard bus and 22 for a 60' articulated bus.
Data is also based on the most crowded loading condition for each trip. Less crowded conditions exist on portions of each route.

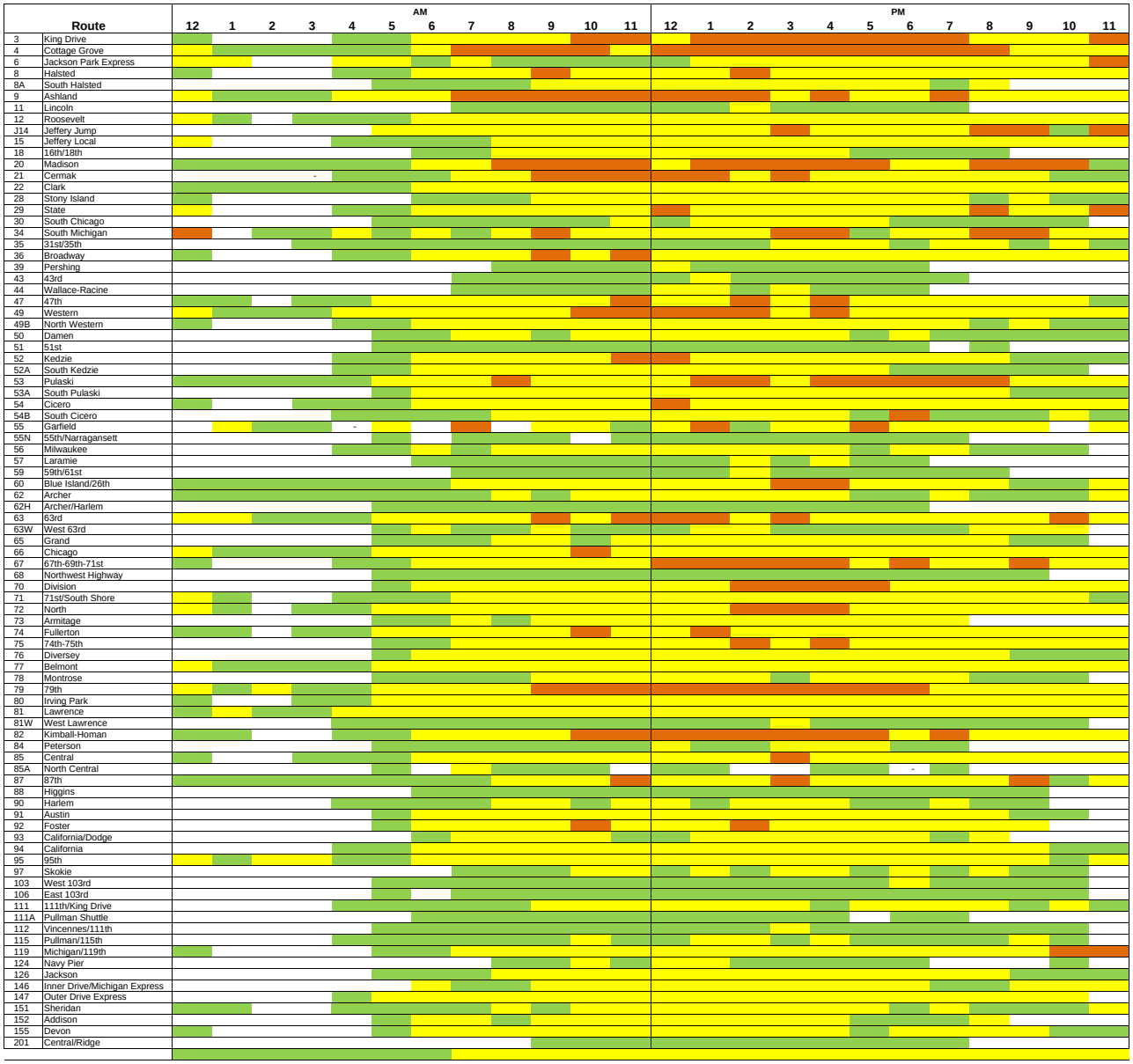

Bus Crowding Report
Capacity by Hour
Sundays: 7/1/20-7/15/20

Low ridership / seats and space available
Some ridership / limited seats and space available
High ridership / seats and space may not be available
Blank cells inidicate no data available
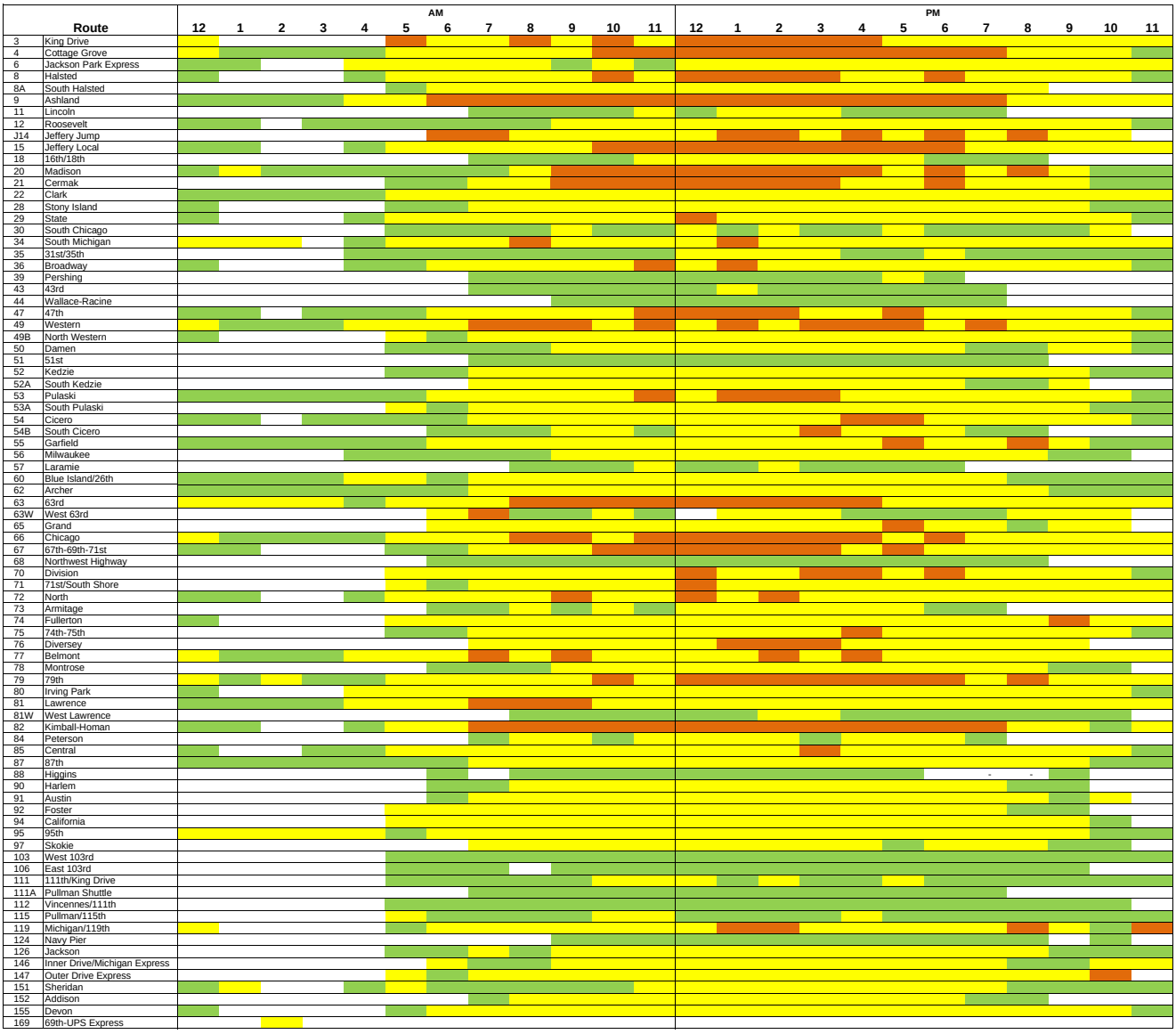
Data is based on the recommended capacity of 15 for a 40' standard bus and 22 for a 60' articulated bus.
Data is also based on the most crowded loading condition for each trip. Less crowded conditions exist on portions of each route.